LA DEFENSA EN LA UNIÓN EUROPEA:
UBICACIÓN
RECURSOS
OPERACIONES
Madrid 13 NOV 2009

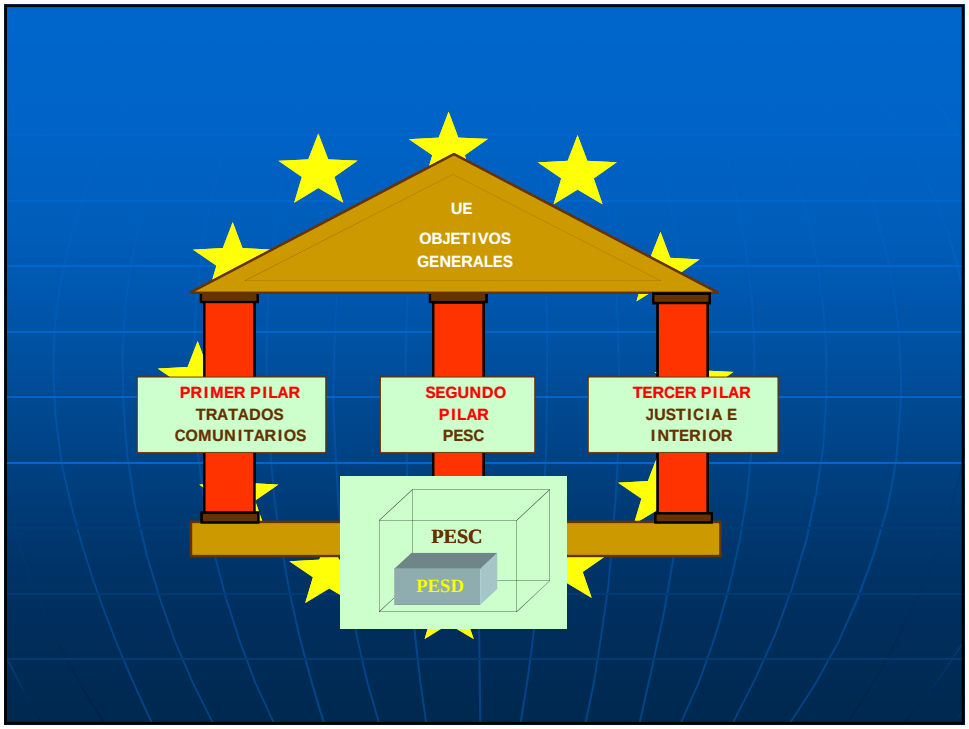
UE
OBJETIVOS
GENERALES
PRIMER PILAR
TRATADOS
COMUNITARIOS
SEGUNDO
PILAR
PESC
TERCER PILAR
JUSTICIA E
INTERIOR
PESC
PESD

GESTIÓN DE CRISIS – MARCO INSTITUCIONAL
CONSEJO EUROPEO
PRESIDENCIA
CONSEJO (CAGRE)
[COREPER]
COMISION
SG/HR
ECHO
MRR
Protección Civil
COPS
Policy Unit
SITCEN
EUSRs
CIVCOM
EUMC
SGC:
DGE (VIII y IX)
EMUE
CPCC

ESQUEMA PROCESO
(respuesta rápida)
Acción UE (PSC)
Aprobación CMC (CAGRE)
Decisión lanzamiento Operación (CAGRE)
Fuerzas inician misión en Zona
¿?
NLT 5 días
NLT 10 días
Planeamiento respuesta crisis (DGE + EMUE + CPCC)

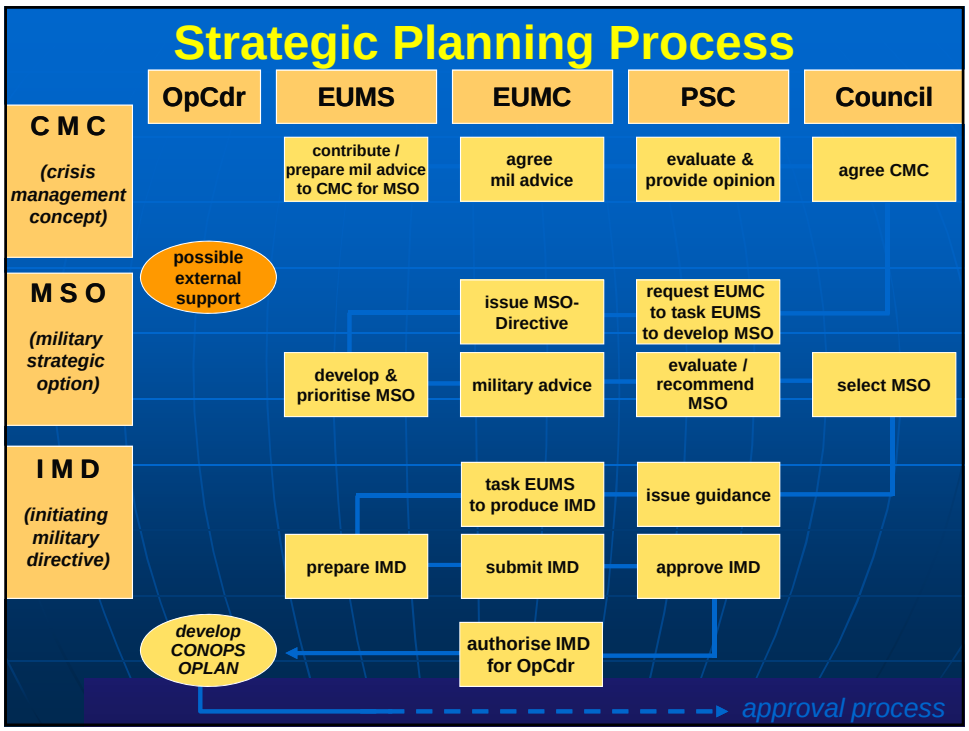
Strategic Planning Process
OpCdr
EUMS
EUMC
PSC
Council
C M C
(crisis management concept)
M S O
(military strategic option)
I M D
(initiating military directive)
contribute / prepare mil advice to CMC for MSO
agree mil advice
evaluate & provide opinion
agree CMC
possible external support
issue MSO-Directive
request EUMC to task EUMS to develop MSO
develop & prioritise MSO
military advice
evaluate / recommend MSO
select MSO
task EUMS to produce IMD
issue guidance
prepare IMD
submit IMD
approve IMD
develop CONOPS OPLAN
authorise IMD for OpCdr
approval process

RECURSOS
Instrumentos Comisión
Capacidades CIVILES. Objetivo General 2010 (CHG 2010)
Capacidades MILITARES. Objetivo General 2010 (HLG 2010)
SEAE

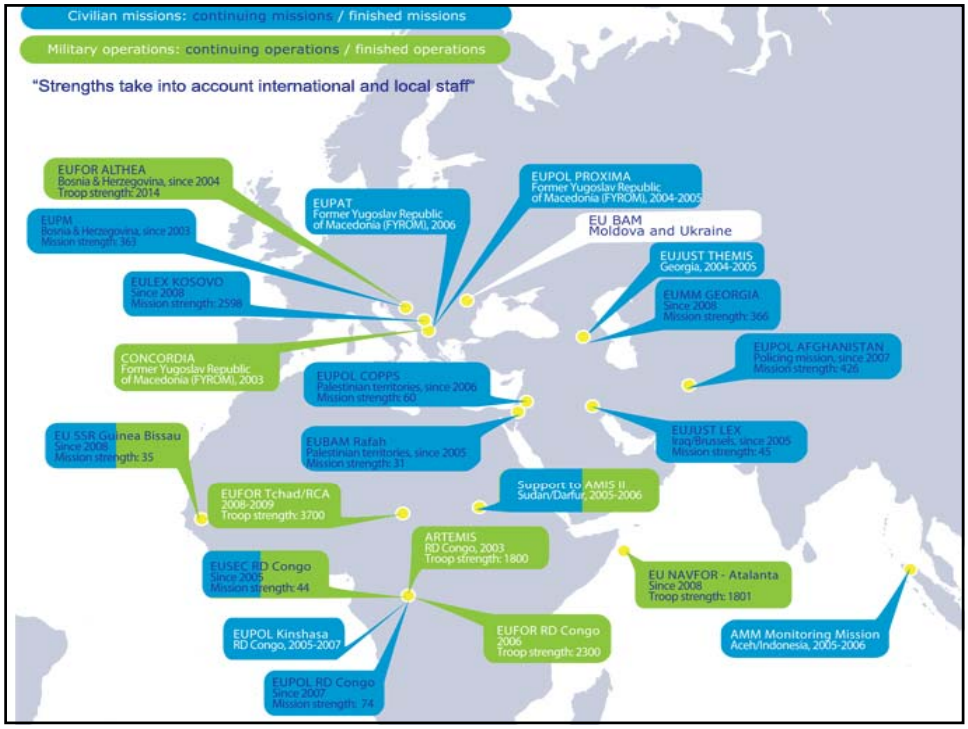
Civilian missions: continuing missions / finished missions
Military operations: continuing operations / finished operations
"Strengths take into account international and local staff"
EUFOR ALTHEA
Bosnia & Herzegovina, since 2004
Troop strength: 2014
EUPM
Bosnia & Herzegovina, since 2003
Mission strength: 363
EULEX KOSOVO
Since 2008
Mission strength: 2598
EUPAT
Former Yugoslav Republic of Macedonia (FYROM), 2006
EUPOL PROXIMA
Former Yugoslav Republic of Macedonia (FYROM), 2004-2005
EU BAM
Moldova and Ukraine
EUJUST THEMIS
Georgia, 2004-2005
EUMM GEORGIA
Since 2008
Mission strength: 366
EUPOL AFGHANISTAN
Policing mission, since 2007
Mission strength: 426
CONCORDIA
Former Yugoslav Republic of Macedonia (FYROM), 2003
EUPOL COPPS
Palestinian territories, since 2006
Mission strength: 60
EUBAM Rafah
Palestinian territories, since 2005
Mission strength: 31
EUJUST LEX
Iraq/Brussels, since 2005
Mission strength: 45
EU SSR Guinea Bissau
Since 2008
Mission strength: 35
EUFOR Tchad/RCA
2008-2009
Troop strength: 3700
Support to AMIS II
Sudan/Darfur, 2005-2006
ARTEMIS
RD Congo, 2003
Troop strength: 1800
EUSEC RD Congo
Since 2005
Mission strength: 44
EU NAVFOR - Atalanta
Since 2008
Troop strength: 1801
EUPOL Kinshasa
RD Congo, 2005-2007
EUFOR RD Congo
2006
Troop strength: 2300
AMM Monitoring Mission
Aceh/Indonesia, 2005-2006
EUPOL RD Congo
Since 2007
Mission strength: 74